

SUMMER CAMP REGISTRATION FORM

Please fill in the appropriate information below and return.

Enrollment Date: _____ Start Date: _____ Referred By: _____

Child Information *(for additional students, please list name(s) & date of birth on reverse side.)*

Name: _____ / _____

DOB: ___ / ___ / ___

DOB: ___ / ___ / ___

Guardian(s) Information

Guardian Name (1): _____

Address: _____

Phone: (Home) _____ (Work) _____ (Cell) _____

Email Address: _____

Driver's License: _____

Employer: _____ Job Title: _____

Employer Address: _____ City: _____ State: ___ Zip: _____

Guardian Name (2): _____

Phone: (Home) _____ (Work) _____ (Cell) _____

Emergency Contact Information

In case of emergency, notify: _____

Relationship to the child: _____ Phone: _____

Address: _____

Alternate emergency contact: _____

Relationship to the child: _____ Phone: _____

Address: _____

Medical Care and Special Conditions

Does the child have any allergies or special needs? (please specify below)

Primary Care Provider

Name: _____

Address: _____

Phone: _____

Health Insurance Provider

Name: _____

ID: _____

Subscriber's Name: _____

Emergency Situation Transportation Arrangement

Ambulance Service: _____ Child Will Be Taken To: _____

(Parents/Guardians are responsible for all emergency transportation charges)

Parental/Legal Guardian Consent and Agreement for Emergencies:

As parent/legal guardian, I give consent to have my child receive first aid by facility staff, including administration of Syrup of IPECAC if staff are so instructed by emergency medical service personnel, and if necessary, be transported to receive emergency care. I understand that I will be responsible for all charges not covered by insurance. I give consent for the emergency contact person listed above to act on my behalf until I am available. I agree to review and update this information whenever a change occurs and at least every 6 months.

Date: _____ Parent's/Legal Guardian's Signature(1): _____

Date: _____ Parent's/Legal Guardian's Signature(2): _____

TERMS & FEES

MEMBERSHIP FEES

Your program membership begins on ___/___/___ and expires on ___/___/___ - OR 30 days from sign-up date. Your membership fee is \$_____ and is due in full upon execution of this agreement, unless the following section is completed. Your payment schedule will be _____ equal consecutive monthly payments in the amount of \$_____ each, with the first payment due on ___/___/___ and the last payment due on ___/___/___.

TERMS AND CONDITIONS

- Payments not received by due date will have a \$20.00 late fee assessed. Additionally, **transportation will be discontinued until payment and application fees are paid in full.** We do not generate a payment history; therefore, it is advised that you keep record of your receipts.
- In the event your weekly payment is delinquent for more than one week, a \$20.00 late fee will be due for the first week. A \$20 late fee for each additional week thereafter may be assessed until all unpaid balances are paid in full.
- A returned check will have a service fee of \$25.00. For the second returned check, a \$30.00 service charge will be assessed. Additionally, the credit/debit card on file will be debited for the returned check(s) plus any outstanding fees, resulting in the right to have all future transactions made in the form of **cash only**. Your prompt payment is greatly appreciated.
- **THERE ARE NO REFUNDS.** However, as a courtesy, credit may be issued for services, equipment, or uniforms.
- If your child is absent for more than two weeks, you will lose your place in the After School and Summer Camp programs unless prior arrangements have been made with the school's administrative personnel.
- **I understand that Danny Antoine's Martial Arts & Fitness Academy is a martial arts school and not a daycare. As such, their stock-in trade is not supervision and care. The intent of Danny Antoine's Martial Arts & Fitness Academy is to teach martial arts physical and philosophical character building skills. I understand that Danny Antoine's Martial Arts & Fitness Academy is a martial arts school and is a drop-in facility. As such, my child is free to come and go. Additionally, if my child stays at the Danny Antoine Martial Arts & Fitness Academy facility, it is because of my direction and not Danny Antoine's Martial Arts & Fitness Academy's.**
- **WAIVER & RELEASE:** Buyer and student(s) agree that the student(s) is engaging in physical exercise, the use of equipment, and the use of Danny Antoine's Martial Arts & Fitness Academy's training and instruction facility which can be dangerous to the student(s) and could cause injury to the student(s). The student(s) is voluntarily participating in these activities and buyer and student(s) assume all risks of injury to student(s). Buyer and student(s) hereby waive and release any claim or right to sue Danny Antoine's Martial Arts & Fitness Academy employees or agents for injury to student(s). Buyer and/or student(s) have carefully read this waiver and release and fully understand it is a release of all liabilities and damages to Danny Antoine's Martial Arts & Fitness Academy because of any injury that may occur. Danny Antoine's Martial Arts & Fitness Academy will make no explanation or recommendation as to whether the student(s) or guests are physically fit for any exercise. It is always advised to consult your physician before undertaking a physical exercise program, particularly martial arts activities.

TERMS AND CONDITIONS

- **LOSS/DAMAGE/THEFT OF STUDENT(S) PROPERTY:** Danny Antoine's Martial Arts & Fitness Academy does not assume any responsibility for the loss, damage, or theft of any property belonging to the student(s), and the student(s) agrees that the academy and its personnel are not responsible for or liable for any such property, even if loss, damage, or theft occurs on or about the academy's facility.

Authorized Signature: _____ Date: _____

PHOTO WAIVER & RELEASE: Please check the appropriate box below and sign.

Photographs and videos may be taken during summer camp for social media and marketing use.

- I give permission for my child's image to be used in any/all media.
- I do NOT give permission for my child's image to be used.

Signature: _____ Date: _____

TRAVEL AGREEMENT

I hereby give permission for my child/children, _____, to travel to all field trips in connection with the Summer Camp Program at Danny Antoine's Martial Arts & Fitness Academy. I have received a copy of planned field trip activities and I agree that my child is voluntarily participating in these activities. I, as the parent/guardian, assume all risks of injury to my child. I hereby waive and release any claim or right to sue Danny Antoine's Martial Arts & Fitness Academy employees and agents for injury to my child during these activities or transportation to and from said activities.

Parent/Guardian Signature: _____ Date: _____
 Relationship to Child: _____

STUDENT AGREEMENT

PLEASE NOTE: To reserve your place weekly, **payment is due on the Wednesday before the week of attendance.** With a credit card on file & authorization guaranteeing weekly payment, you will have a payment grace period until Friday. In the event of nonpayment by due date, you authorize your credit card to be charged for the amount due plus any applicable late fees and/or outstanding balances.

Payment Information

- Cash Check Credit Card: Visa MasterCard Discover AMEX

Card Number: _____ Expiration: _____ CVV: _____

Print: _____ Signature: _____ Date: _____

PARENTS: IN CASE OF EMERGENCY, PLEASE LIST THE NAMES AND PHONE NUMBERS OF ANYONE AUTHORIZED TO PICK UP YOUR CHILD/CHILDREN. THEY WILL BE ASKED TO PROVIDE A PHOTO ID UPON PICKUP. IF YOU HAVE CUSTODY PAPERWORK IN REGARDS TO PICKUP, WE MUST HAVE A COPY ON FILE. IF YOU NEED TO PROVIDE ANY ADDITIONAL INFORMATION YOU FEEL WE NEED TO KNOW ABOUT YOUR CHILD, PLEASE DO SO BELOW.

Alternate Pickup # 1: _____

Relationship to the child: _____ **Phone:** _____

Alternate Pickup #2: _____

Relationship to the child: _____ **Phone:** _____

Alternate Pickup #3: _____

Relationship to the child: _____ **Phone:** _____

MR. DANNY'S SUMMER CAMP 2026



Hours of Operation

- Monday - Friday
- 7:30am - 5:30pm
- Ages 5 years and up
- Weeks of Summer Fun!
 - Begins Monday, June 1st and ends Friday, August 21st
 - Closed Friday, July 3rd



Registration

All campers are required to pre-register. Limited space available. Parents/Guardians must complete all registration forms and pay the non-refundable \$50 registration fee. _____ initials

Fees and Payment Schedule

Weekly payments are drafted from the card on file every Wednesday morning. Your card will be drafted regardless if your child has attended camp or not. You are paying for your child's reserved spot. The first week of Summer Camp will be debited on **Wednesday, May 27th**. _____ initials

Tuition

- **\$160 per week/Full-Time Campers, \$130 per week/Full-Time Campers add'l siblings**
- **\$125 per week/Part-Time Campers - 3 days per week**

Field Trip Day Option for Part-Time Campers: If you would like your child to attend a field trip, you must pay the full-time camp rate for that week. Please contact Mrs. Meagan at (828) 421-0993 if you are interested

Payment Options: We have two different payment options. You are welcome to pay for your child's tuition in full. The total cost for full-time camp tuition for 12 weeks plus the \$50 registration fee is \$1,970. For your convenience, you can also choose to utilize one of our weekly payment plan options listed above.

No refunds or credits are issued for tuition or registration fees due to missed days, illnesses, or cancellations.

Late Charges: If payment is made after Friday at pick-up, a fee of \$20 will be assessed.

_____ initials

Drop-Off and Pick-Up

You will be required to sign your child in and out daily. Morning drop-off will be at Franklin Covenant Church, located at 265 Belleview Park Rd, between 7:30am and 9:00am. Please be sure to arrive by 9:00am. This is especially helpful for pool and movie days. Afternoon pick-up times will be from 3:00pm-5:30pm at Danny Antoine's Martial Arts Academy, located at 236 Cunningham Rd, Suite 12. **Please ensure when picking up and dropping off to drive slowly, since there will be many children being escorted through the parking lot!**

Out of respect of our staff, please pick up no later than 5:30pm.
Your card on file will be charged \$1/minute for pickups after 5:30pm.

_____ initials



What to Wear/Bring and Not Bring

Play clothes, SNEAKERS ONLY, and a FUN and PLAYFUL ATTITUDE!

See Thursday Field Trip Schedule for specific trip instructions. Please do not send your child with any electronic devices, toys, or personal items from home. We are not responsible for any items that your child may bring that are lost or damaged.

_____ initials



Medication

Medication (prescription or over-the-counter) will not be administered to any student by our staff.

_____ initials

Illness and Absences

If your child cannot attend the program because of illness, scheduled appointments, vacations, etc., please inform us. If any emergencies occur, we will attempt to contact the parent/guardian first. If he or she cannot be reached, we will contact the emergency contact person on the registration form.

Summer Camp fees are non-refundable. If your child/children will be absent during a particular week, please notify us. That slot will be made available to someone on our waiting list!

_____ initials

Insurance

Parents/Guardians are **required** to provide accident/health insurance coverage for their children in order to participate in the Summer Camp Program. Please provide a photo copy of insurance coverage.

_____ initials

Sunscreen

Monday through Friday, please send your child/children with sunscreen already on. Also, place a bottle of spray sunscreen in their bag everyday, clearly labeled, just in case more is needed. I agree that sunscreen may be applied to my child on a daily basis while at summer camp.

_____ initials

Rec. Park Pool

Visits to the Rec. Park Pool happen weekly and the cost is \$3. One piece swimsuits are required for girls. Water shoes are recommended! Please sunscreen your child prior to bringing them to camp on pool days.

_____ initials

Movies

Visits to the movies happen weekly. The cost is \$3 for admission or \$6 for admission, popcorn, and a drink.

_____ initials



Thursday Field Trips

All students must be at Franklin Covenant Church by 8:00am sharp on Thursday mornings. If the student is late, there is a good chance of missing the bus for the field trip!

_____ initials

Lunch and Snacks

Send your child with 1 packed lunch and 2 snacks. Please avoid lunches that need to be microwaved or stored in the refrigerator. Your child must have a lunch box for lunches; please no plastic bags. If your child is celebrating a birthday and you would like to bring snacks for the summer camp, please let us know. Make sure that your child has a water bottle, clearly labeled with your child's name.

_____ initials

For questions, please reach out to the contact information below.

Mrs. Meagan, General Manager: 828.421.0993

Mr. Danny, Owner/Operator: 828.332.0418

WE ARE SO EXCITED FOR ALL THAT THIS SUMMER HOLDS FOR THESE AMAZING SUMMER CAMPERS!

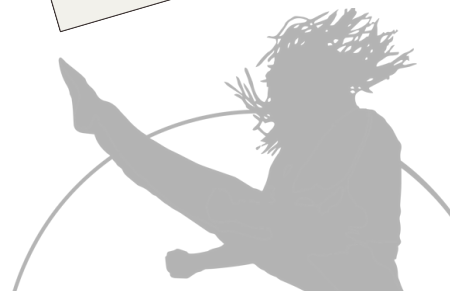
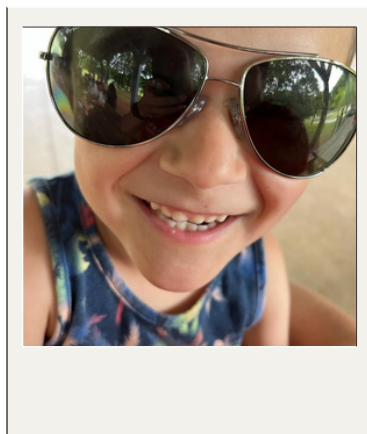



Mr. Danny's 2026 Summer Camp

Welcome Letter

We are so excited for this year's Summer Camp and everything we have in store!

We will be doing the first part of our day at Franklin Covenant Church, which is located at 265 Bellevue Park Rd! Afternoon pick-up will be at the karate school, 236 Cunningham Rd, Suite 12.

- Summer Camp tuition is due on Wednesdays. The card on file will be debited on Wednesday mornings.
- Upon morning drop-off, please drive slowly, follow the signs. The church is located in a neighborhood and there are children at play.
- Morning drop-off time (M, Tu, W, & F): 7:30am - 9:00am at Franklin Covenant Church.
- Thursday morning drop-off time: 7:30am - 8:00am.
- **Please arrive no later than the listed times. If you do, your child will miss our trips.**
- Afternoon pick-up time: 3:00pm - 5:30pm. at Danny Antoine's Martial Arts. Please go to the last door, ring the bell and a staff member will assist you. Please do not open the door. We do this for safety reasons. Please note that there is a late fee collected for students picked up after 5:30pm.
- A bagged lunch (no plastic bags), water bottle, and tennis shoes are required daily!

We look forward to an amazing summer with your babies!

Please contact Mrs. Meagan 828.421.0993 or Mr. Danny 828.332.0418 with any questions and/or concerns!

Blessings -

Mr. Danny & Staff



MR. DANNY'S SUMMER CAMP 2026



Hours of Operation

- Monday - Friday
- 7:30am - 5:30pm
- Ages 5 years and up
- Weeks of Summer Fun!
 - Begins Monday, June 1st and ends Friday, August 21st
 - Closed Friday, July 3rd

Registration

All campers are required to pre-register. Limited space available. Parents/Guardians must complete all registration forms and pay the non-refundable \$50 registration fee.

Fees and Payment Schedule

Weekly payments are drafted from the card on file every Wednesday morning. Your card will be drafted regardless if your child has attended camp or not. You are paying for your child's reserved spot. The first week of Summer Camp will be debited on **Wednesday, May 27th**.

Tuition

- **\$160 per week/Full-Time Campers, \$130 per week/Full-Time Campers add'l siblings**
- **\$125 per week/Part-Time Campers - 3 days per week**

Field Trip Day Option for Part-Time Campers: If you would like your child to attend a field trip, you must pay the full-time camp rate for that week. Please contact Mrs. Meagan at (828) 421-0993 if you are interested

Payment Options: We have two different payment options. You are welcome to pay for your child's tuition in full. The total cost for full-time camp tuition for 12 weeks plus the \$50 registration fee is \$1,970. For your convenience, you can also choose to utilize one of our weekly payment plan options listed above.

No refunds or credits are issued for tuition or registration fees due to missed days, illnesses, or cancellations.

Late Charges: If payment is made after Friday at pick-up, a fee of \$20 will be assessed.

Drop-Off and Pick-Up

You will be required to sign your child in and out daily. Morning drop-off will be at Franklin Covenant Church, located at 265 Belleview Park Rd, between 7:30am and 9:00am. Please be sure to arrive by 9:00am. This is especially helpful for pool and movie days. Afternoon pick-up times will be from 3:00pm-5:30pm at Danny Antoine's Martial Arts Academy, located at 236 Cunningham Rd, Suite 12. **Please ensure when picking up and dropping off to drive slowly, since there will be many children being escorted through the parking lot!**

Out of respect of our staff, please pick up no later than 5:30pm.

Your card on file will be charged \$1/minute for pickups after 5:30pm.



What to Wear/Bring and Not Bring

Play clothes, SNEAKERS ONLY, and a FUN and PLAYFUL ATTITUDE!

See Thursday Field Trip Schedule for specific trip instructions. Please do not send your child with any electronic devices, toys, or personal items from home. We are not responsible for any items that your child may bring that are lost or damaged.



Medication

Medication (prescription or over-the-counter) will not be administered to any student by our staff.

Illness and Absences

If your child cannot attend the program because of illness, scheduled appointments, vacations, etc., please inform us. If any emergencies occur, we will attempt to contact the parent/guardian first. If he or she cannot be reached, we will contact the emergency contact person on the registration form.

Summer Camp fees are non-refundable. If your child/children will be absent during a particular week, please notify us. That slot will be made available to someone on our waiting list!

Insurance

Parents/Guardians are **required** to provide accident/health insurance coverage for their children in order to participate in the Summer Camp Program. Please provide a photo copy of insurance coverage.

Sunscreen

Monday through Friday, please send your child/children with sunscreen already on. Also, place a bottle of spray sunscreen in their bag everyday, clearly labeled, just in case more is needed. I agree that sunscreen may be applied to my child on a daily basis while at summer camp.

Rec. Park Pool

Visits to the Rec. Park Pool happen weekly and the cost is \$3. One piece swimsuits are required for girls. Water shoes are recommended! Please sunscreen your child prior to bringing them to camp on pool days.

Movies

Visits to the movies happen weekly. The cost is \$3 for admission or \$6 for admission, popcorn, and a drink.



Thursday Field Trips

All students must be at Franklin Covenant Church by 8:00am sharp on Thursday mornings. If the student is late, there is a good chance of missing the bus for the field trip!

Lunch and Snacks

Send your child with 1 packed lunch and 2 snacks. Please avoid lunches that need to be microwaved or stored in the refrigerator. Your child must have a lunch box for lunches; please no plastic bags. If your child is celebrating a birthday and you would like to bring snacks for the summer camp, please let us know. Make sure that your child has a water bottle, clearly labeled with your child's name.

For questions, please reach out to the contact information below.

Mrs. Meagan, General Manager: 828.421.0993

Mr. Danny, Owner/Operator: 828.332.0418

WE ARE SO EXCITED FOR ALL THAT THIS SUMMER HOLDS FOR THESE AMAZING SUMMER CAMPERS!

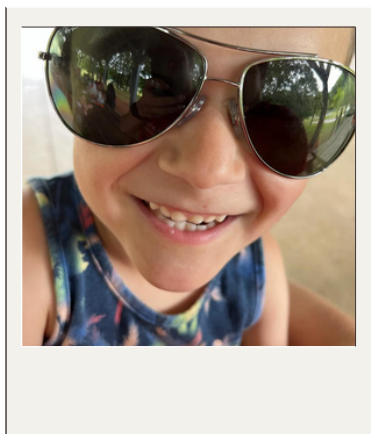



Summer Camp

Field Trip Schedule

A bagged lunch, water bottle, and 2 snacks are required. Sneakers only.
Please make sure your child arrives by 8 a.m. or they will miss the field trip.

Thursday, June 4th - Parker Meadows Carnival/Field Day

Thursday, June 11th - H&H Farmstead **\$6**

Thursday, June 18th - Smokey Mtn Sk8way **\$13**

Thursday, June 25th - TBA

Thursday, July 2nd - NONE

Thursday, July 9th - Franklin PD

Thursday, July 16th - Galaxy Lanes Bowling **\$11**

Thursday, July 23rd - TBA

Thursday, July 30th - Highlands Outpost **\$24**

Thursday, August 6th - Asheville Nature Center **\$10**

Thursday, August 13th - Waynesville Park/Kona Ice **\$5**

Friday, August 21st - Helen GA Waterpark **\$26/ 13+ \$31**





Summer Camp

Weekly Schedule

Have your child pack items in a backpack. No plastic bags.
Please label all items with a permanent marker. Sneakers only.



MAKE IT MONDAY

Station Rotations

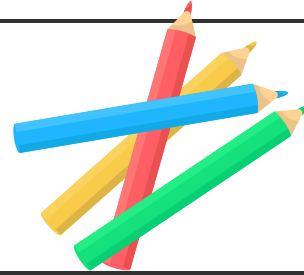

THINKING TUESDAY

STEM Activies

Rec Park Pool Day **\$3**

Bring swimsuit, towel, sunscreen, a change of clothes, and sneakers.

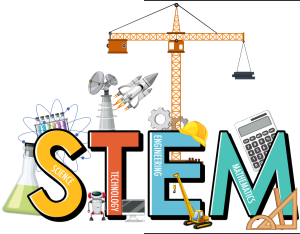
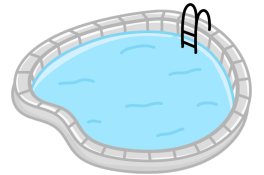

WEDNESDAY

Ruby Cinemas Trip

\$3 movie

\$6 with popcorn & drink



TAKE A TRIP THURSDAY

FIELD TRIP DAY! Please be at the church at 8am sharp!

Bring a packed lunch, water bottle, and two snacks. Please wear field trip shirt and sneakers.



FUN DAY FRIDAY

In-House Activities/Park Day

